Project Development Phase

Parameter	Details
Date	22 February 2026
Team ID	LTVIP2026TMIDS81735
Project Name	Strategic Product Positioning Analysis
Maximum Marks	3 Marks

Data Preprocessing Steps:

1. These steps show how I prepared the retail sales and shelf data for my Tableau dashboard:

1. I checked the dataset for missing or duplicate sales records and removed them to ensure accurate analysis.

2. I converted numerical fields like Sales, Quantity, and Revenue into measures, and categorical fields like Product Category and Shelf Zone into dimensions.

3. I removed unnecessary columns (such as internal transaction IDs) to keep the analysis focused on product performance and placement.

4. I created calculated fields such as Total Sales per Shelf and Category Performance to simplify visualization.

5. I grouped products into performance levels (High, Medium, Low) to easily identify underperforming items.

Business Operations:

1. These are the key business objectives—the questions a retail manager would ask the dashboard:

1. Which shelf zone generates the highest sales revenue?

2. Which products are underperforming despite good store footfall?

3. How does product placement impact category-wise sales performance?

4. Which product categories need repositioning for better visibility?

5. What is the overall contribution of each shelf section to total store revenue?

Visualisations

1.1: Average Sales Volume vs Product Category

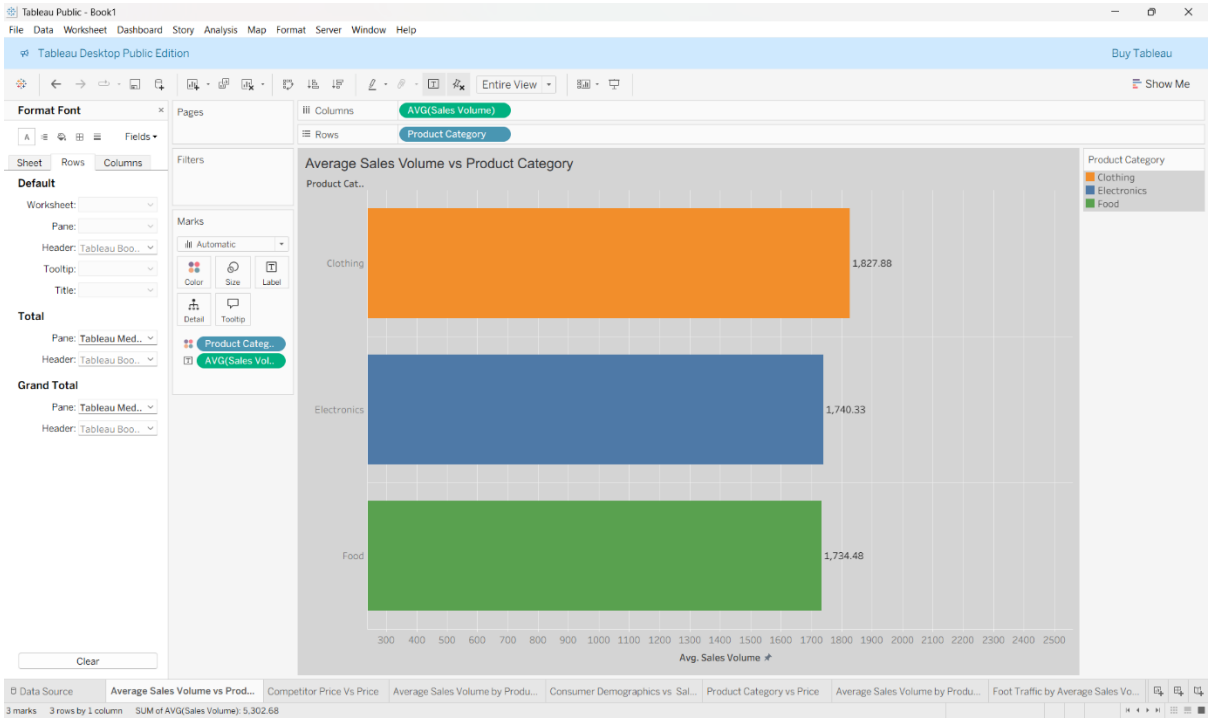

1.2: Competitor Price Vs Price

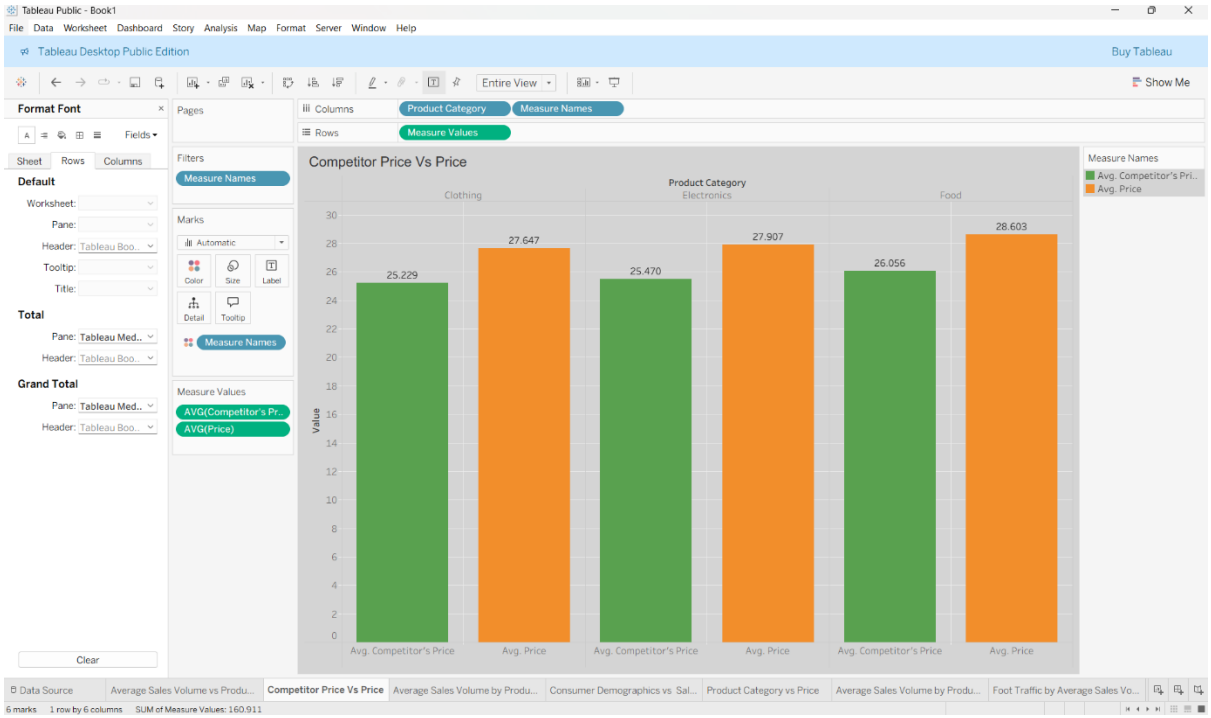

1.3: Average Sales Volume by Product Category by Product Position

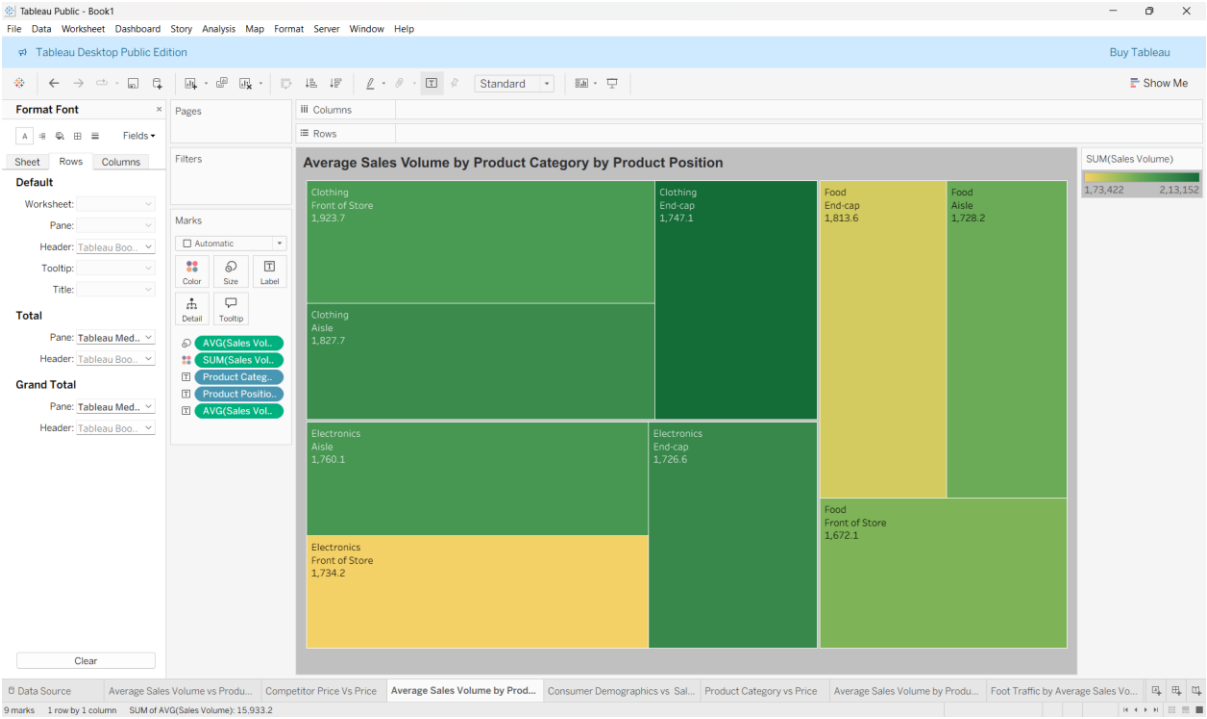

1.4: Consumer Demographics vs Sales Volume

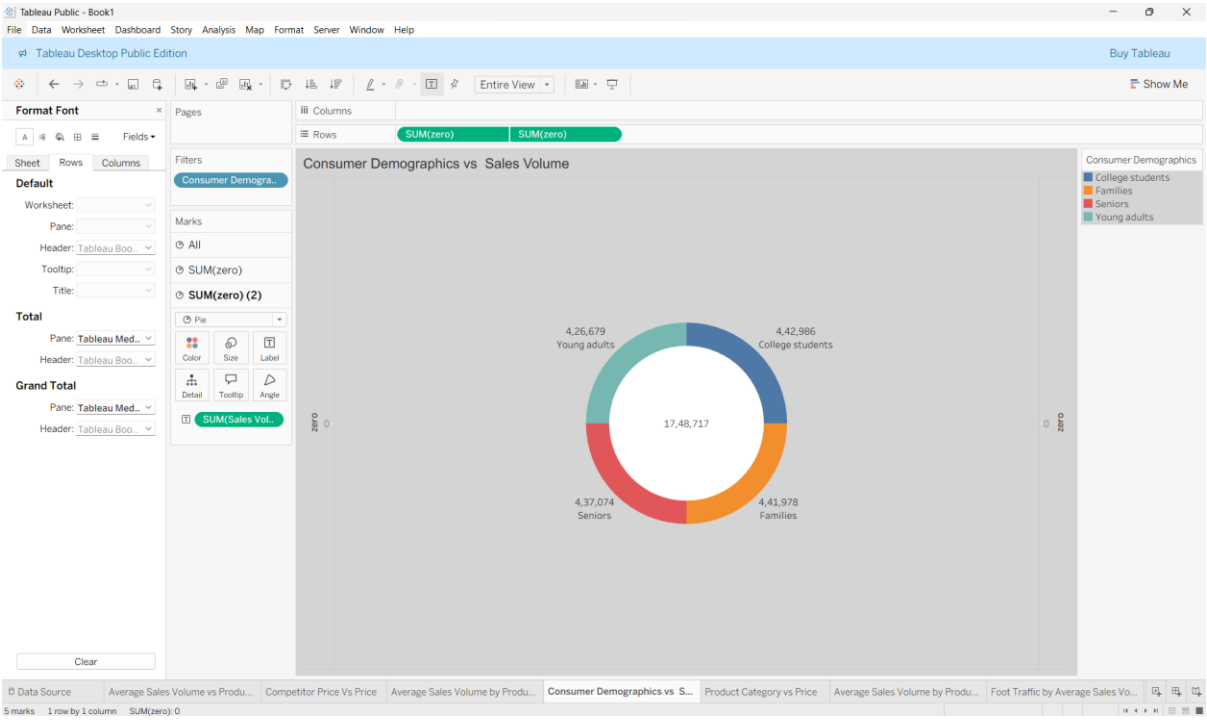

1.5: Product Category vs Price

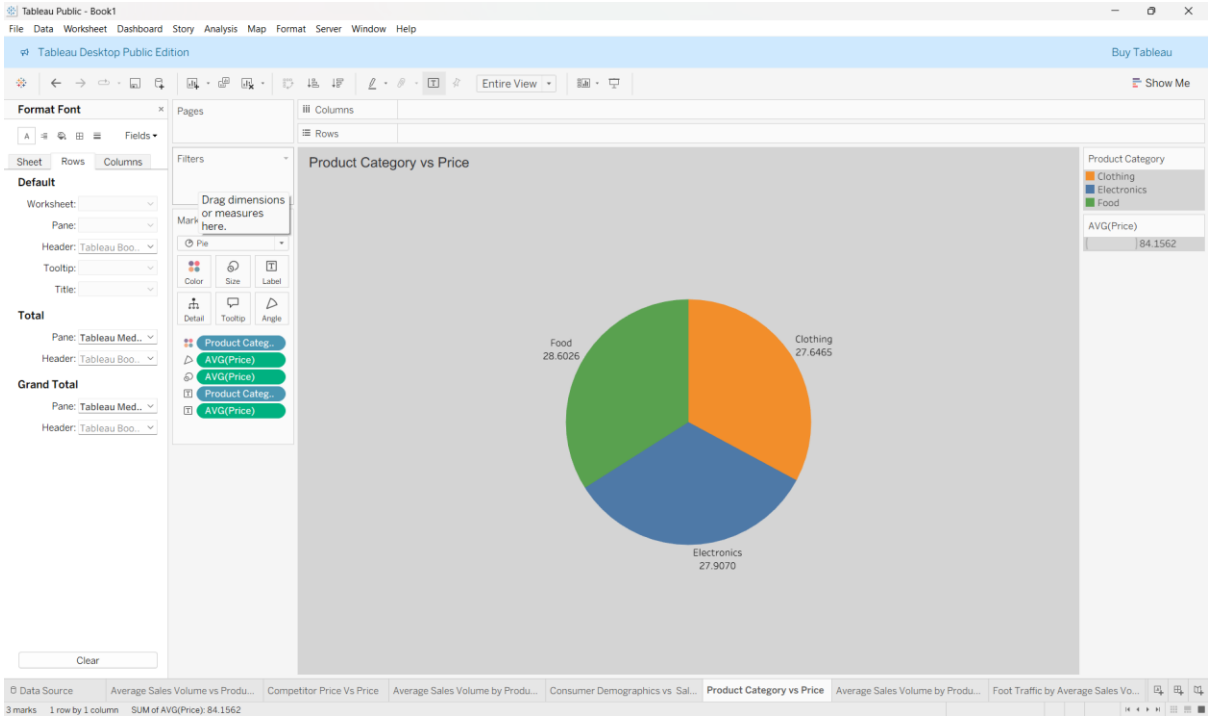

1.6: Average Sales Volume by Product Category by Season

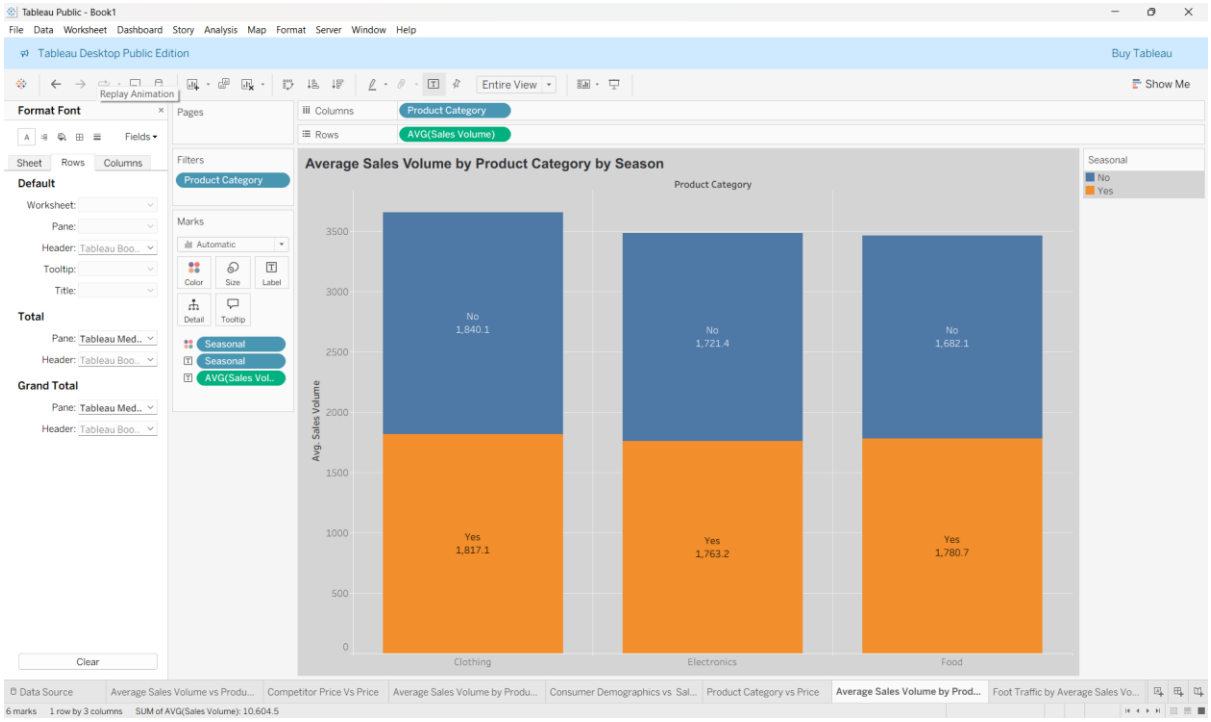

1.7: Foot Traffic by Average Sales Volume

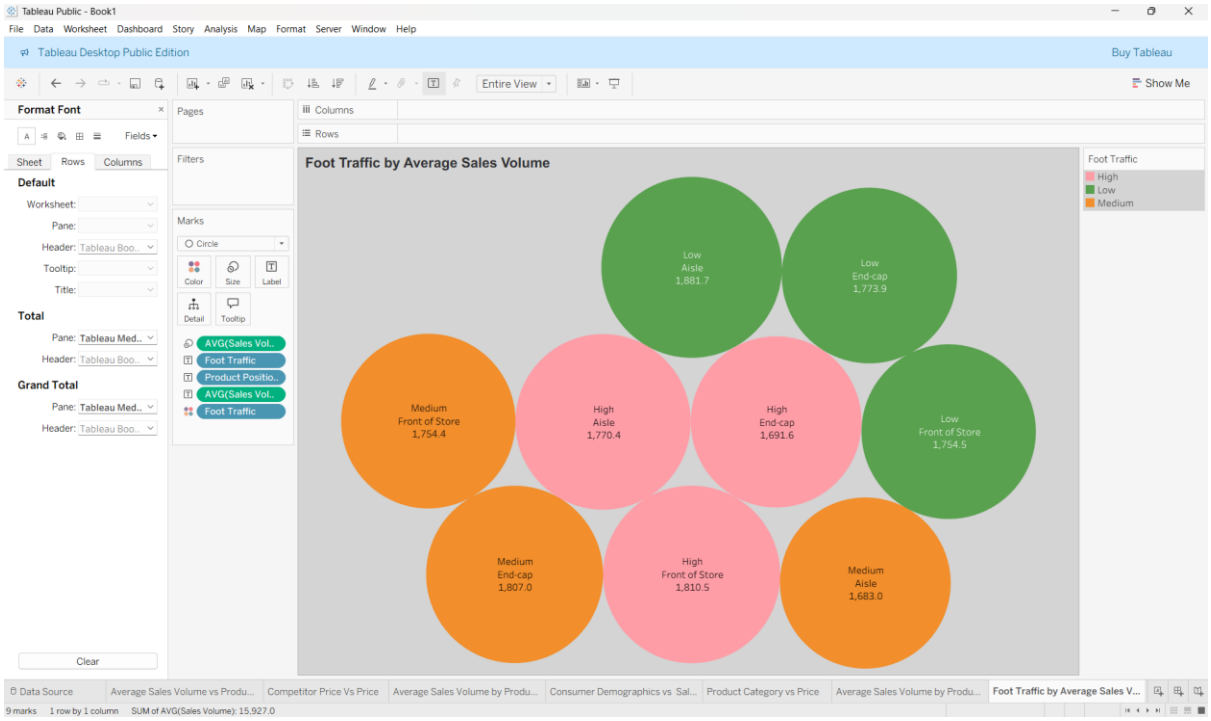
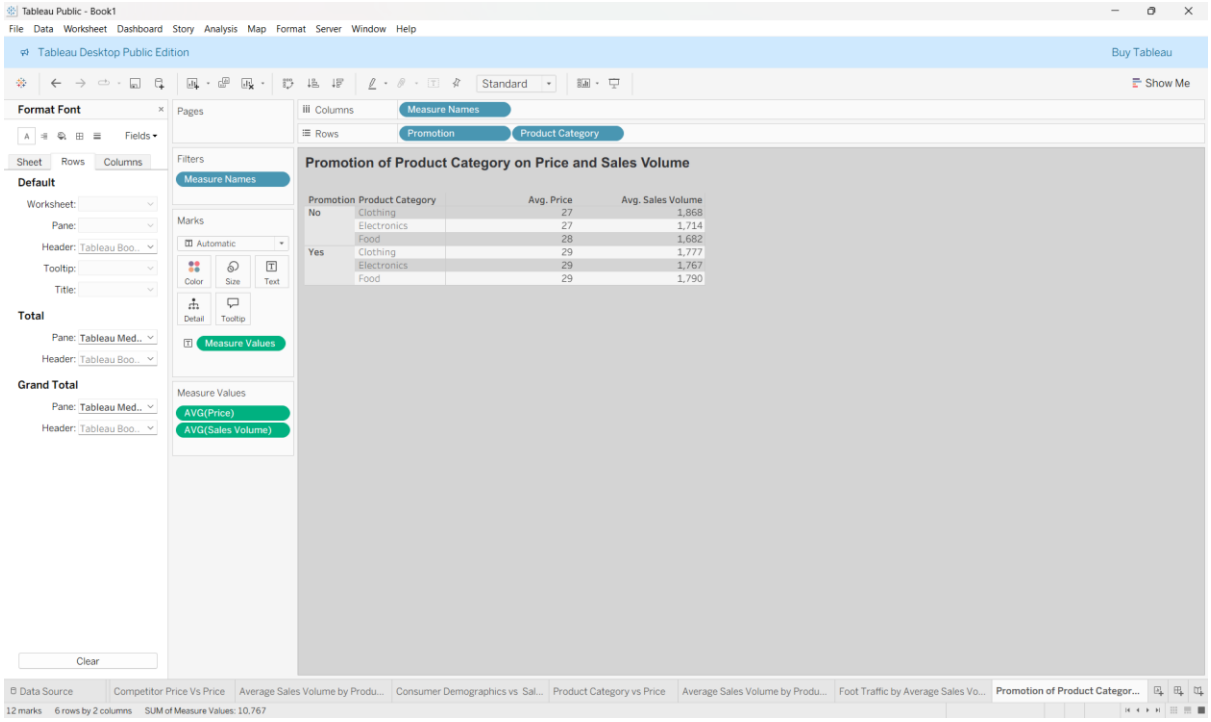
1.8: Promotion of Product Category on Price and Sales Volume